

ALAMANCE COUNTY

ALAMANCE COUNTY

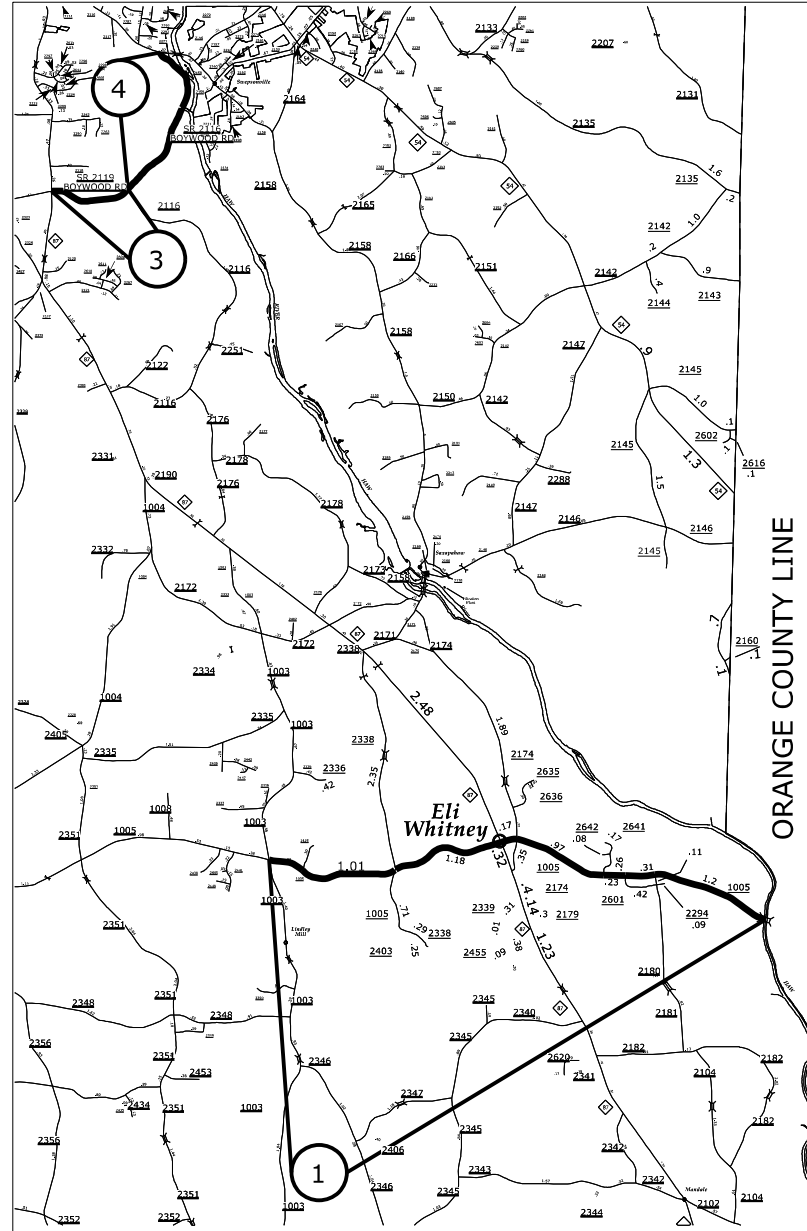



ALAMANCE COUNTY

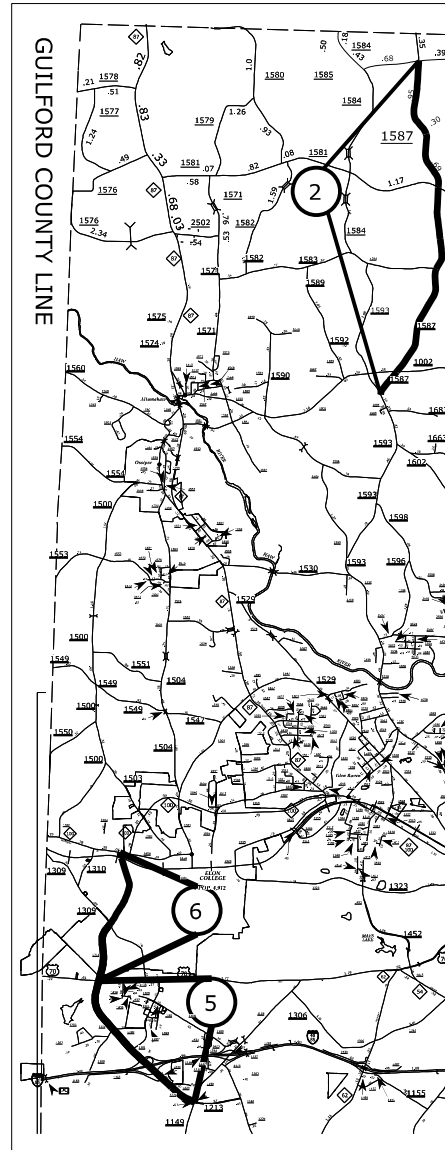

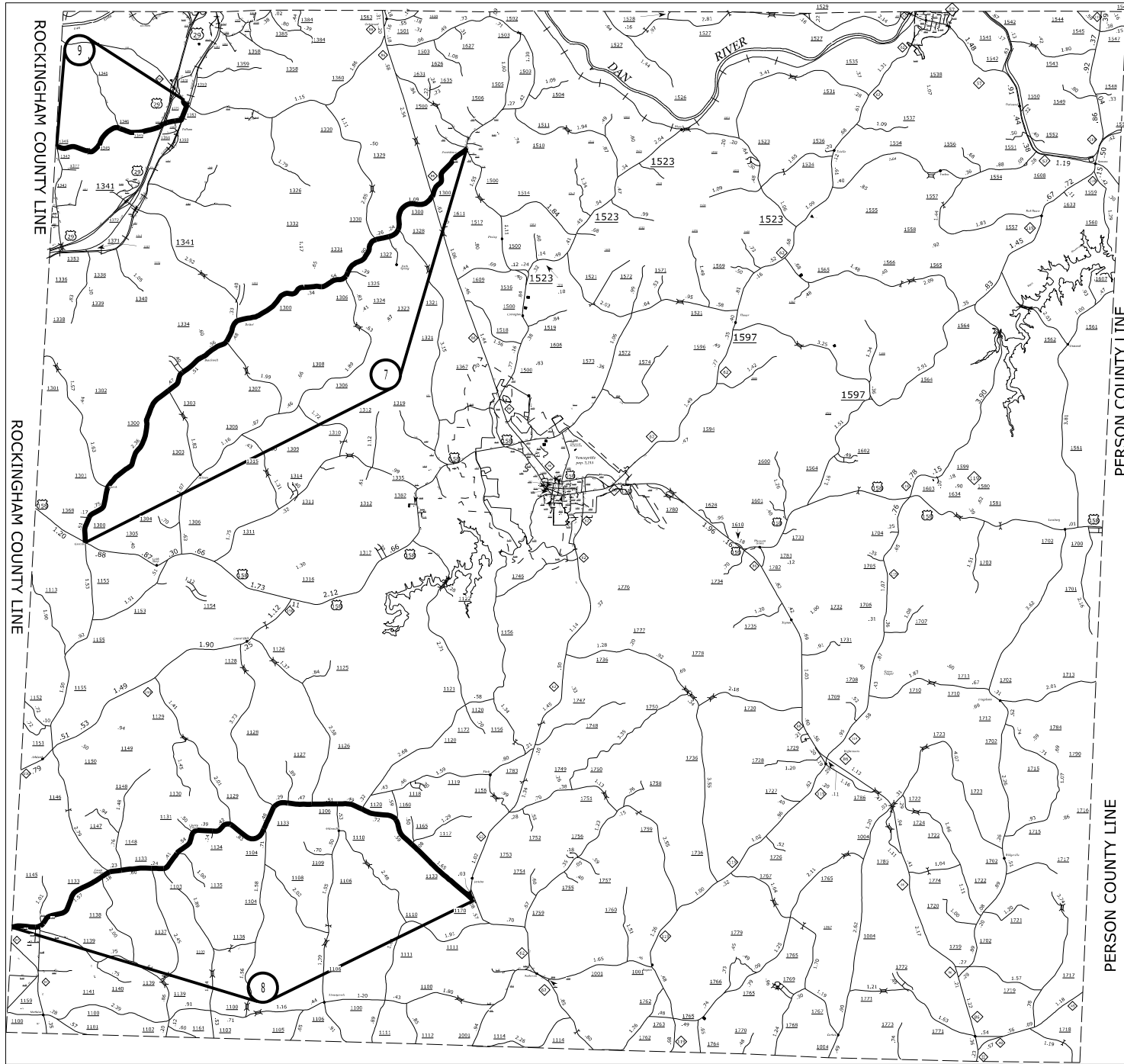

CASWELL COUNTY

CASWELL COUNTY



ROCKINGHAM COUNTY LINE

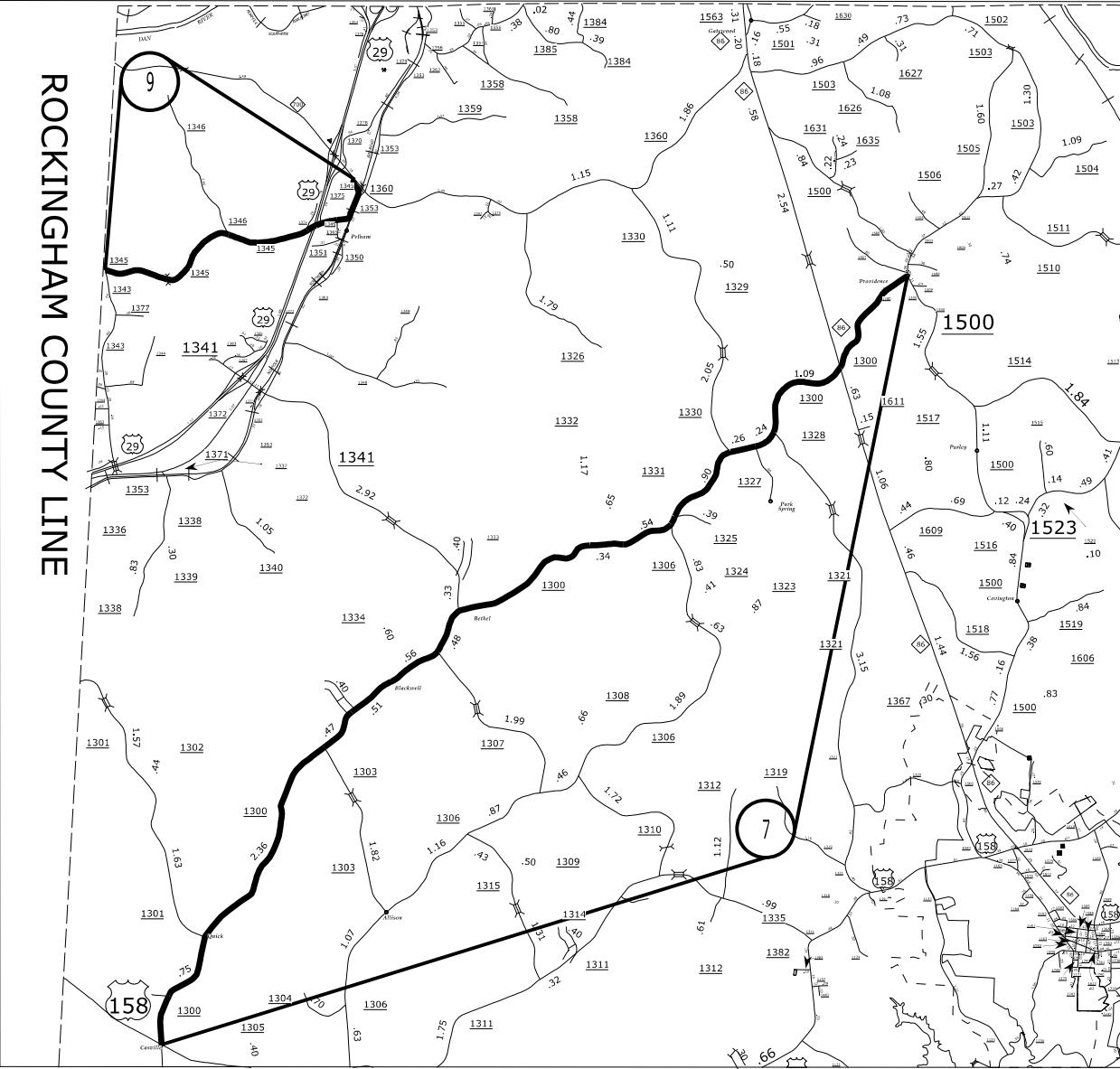



CASWELL COUNTY

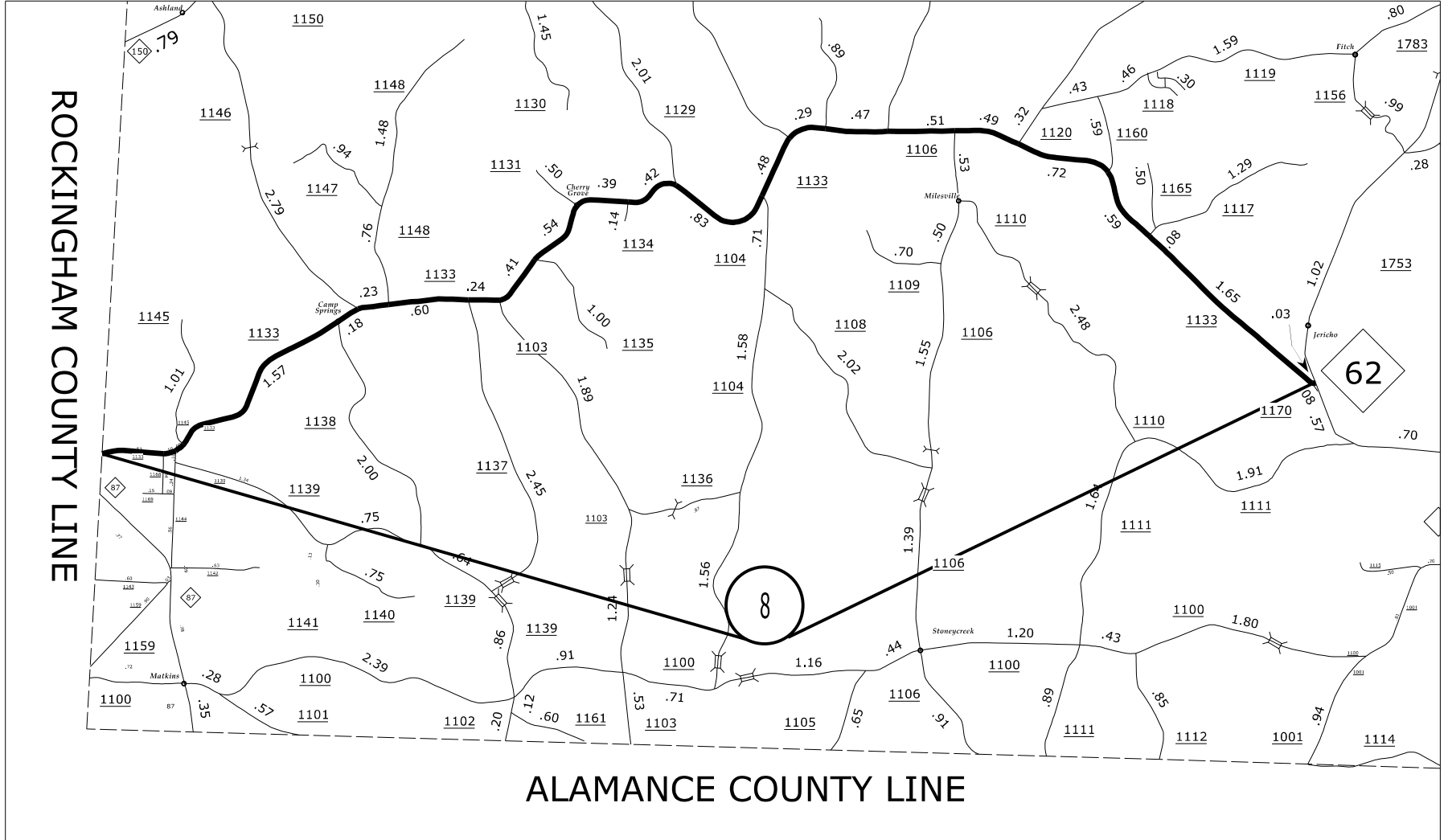

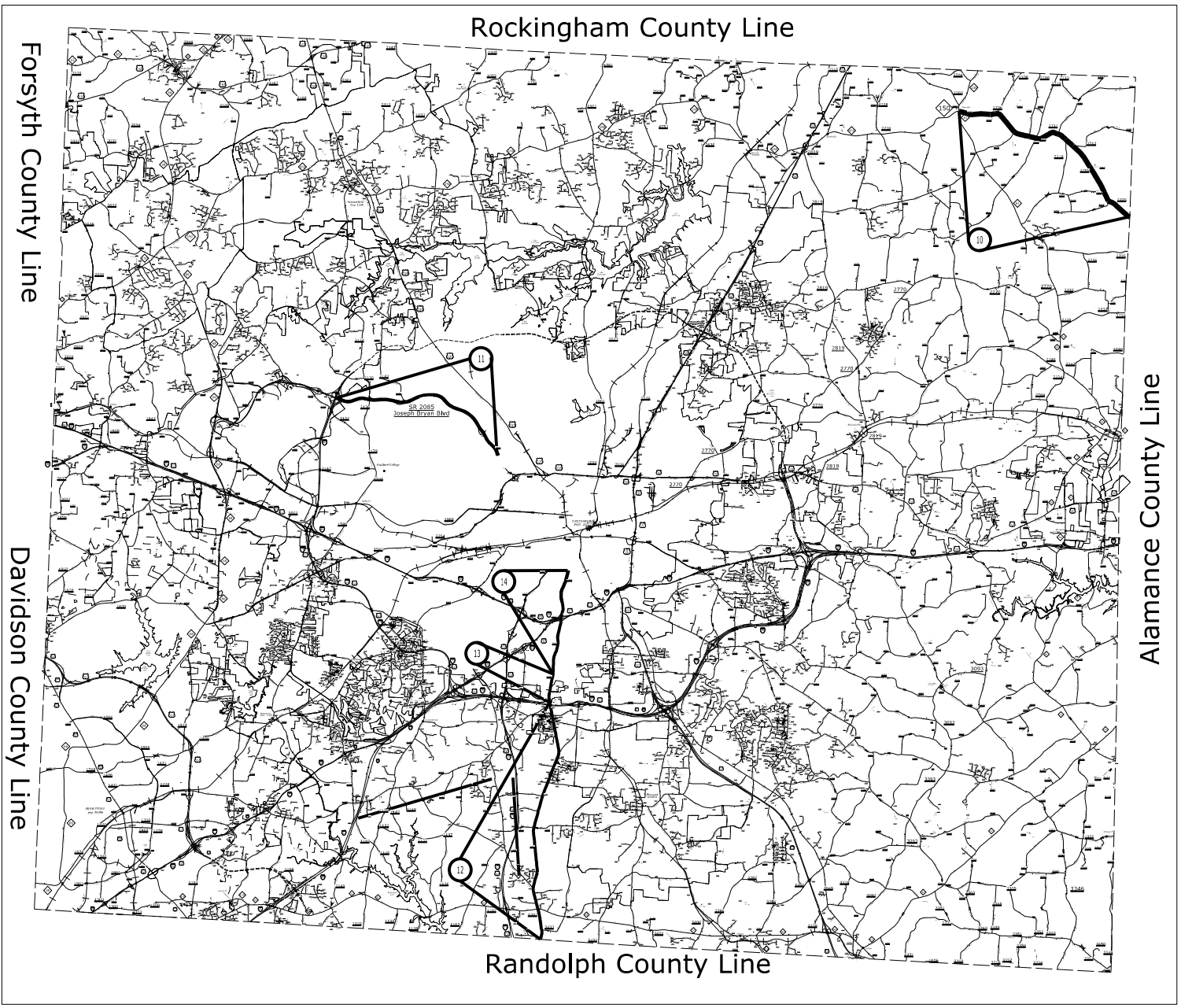

GUILFORD COUNTY

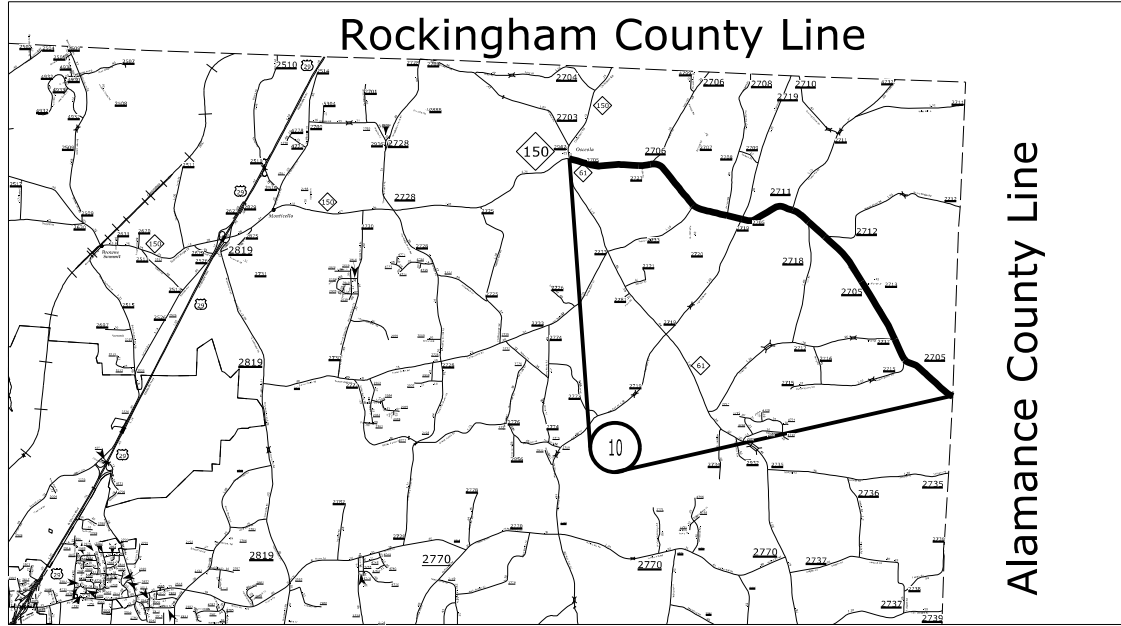

**GUILFORD
COUNTY**

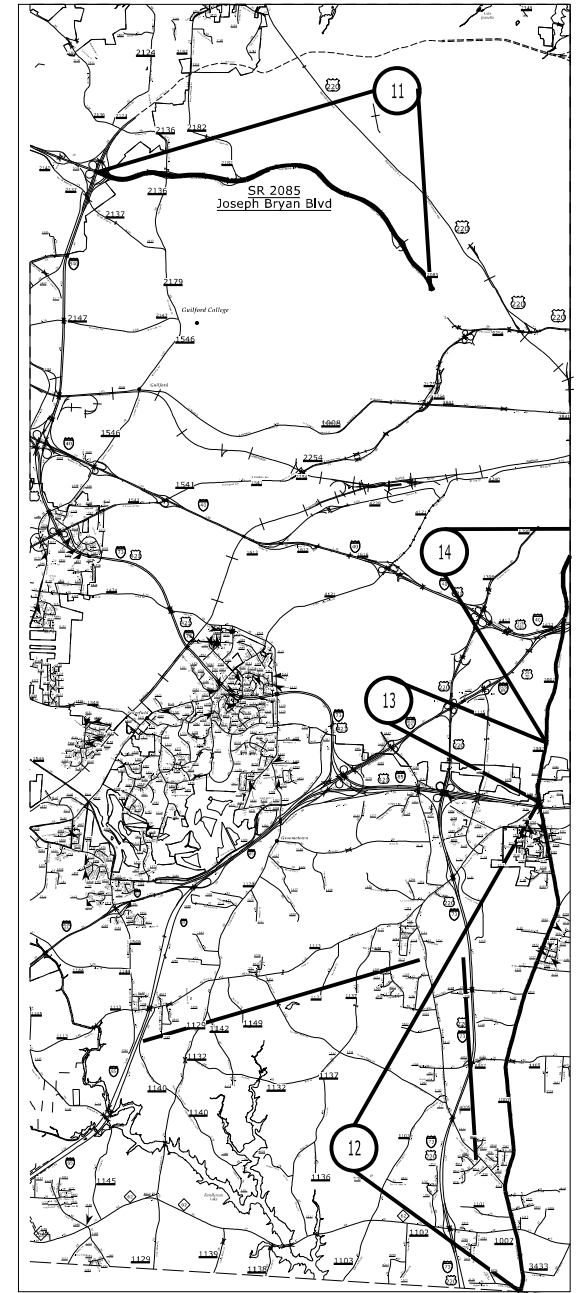



ORANGE COUNTY

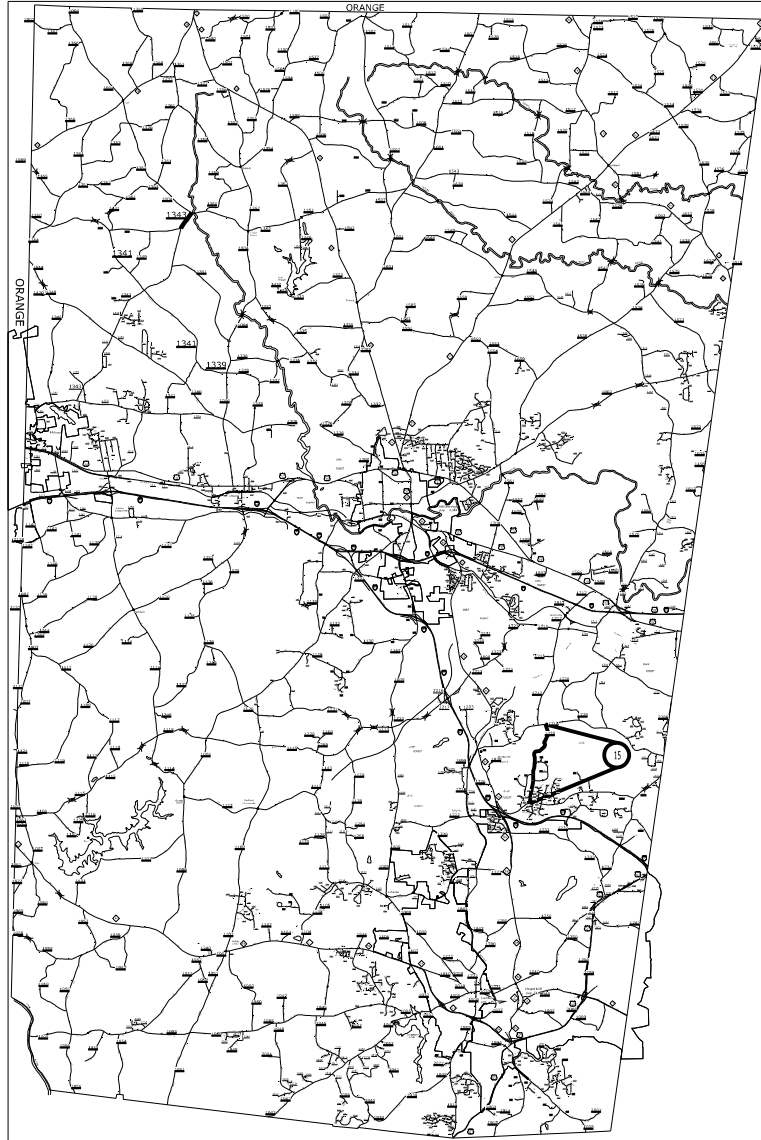

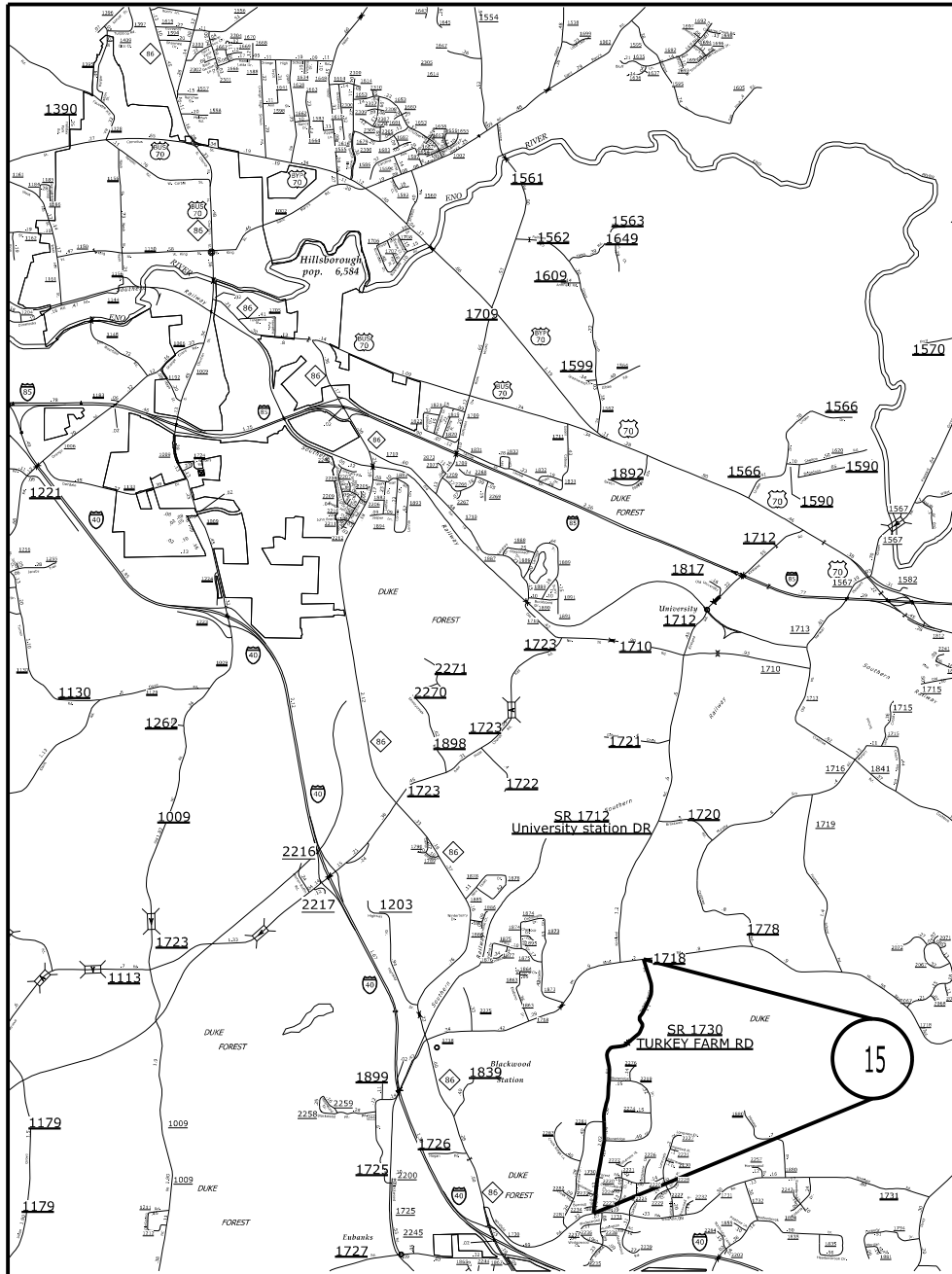

ORANGE COUNTY

ROCKINGHAM COUNTY

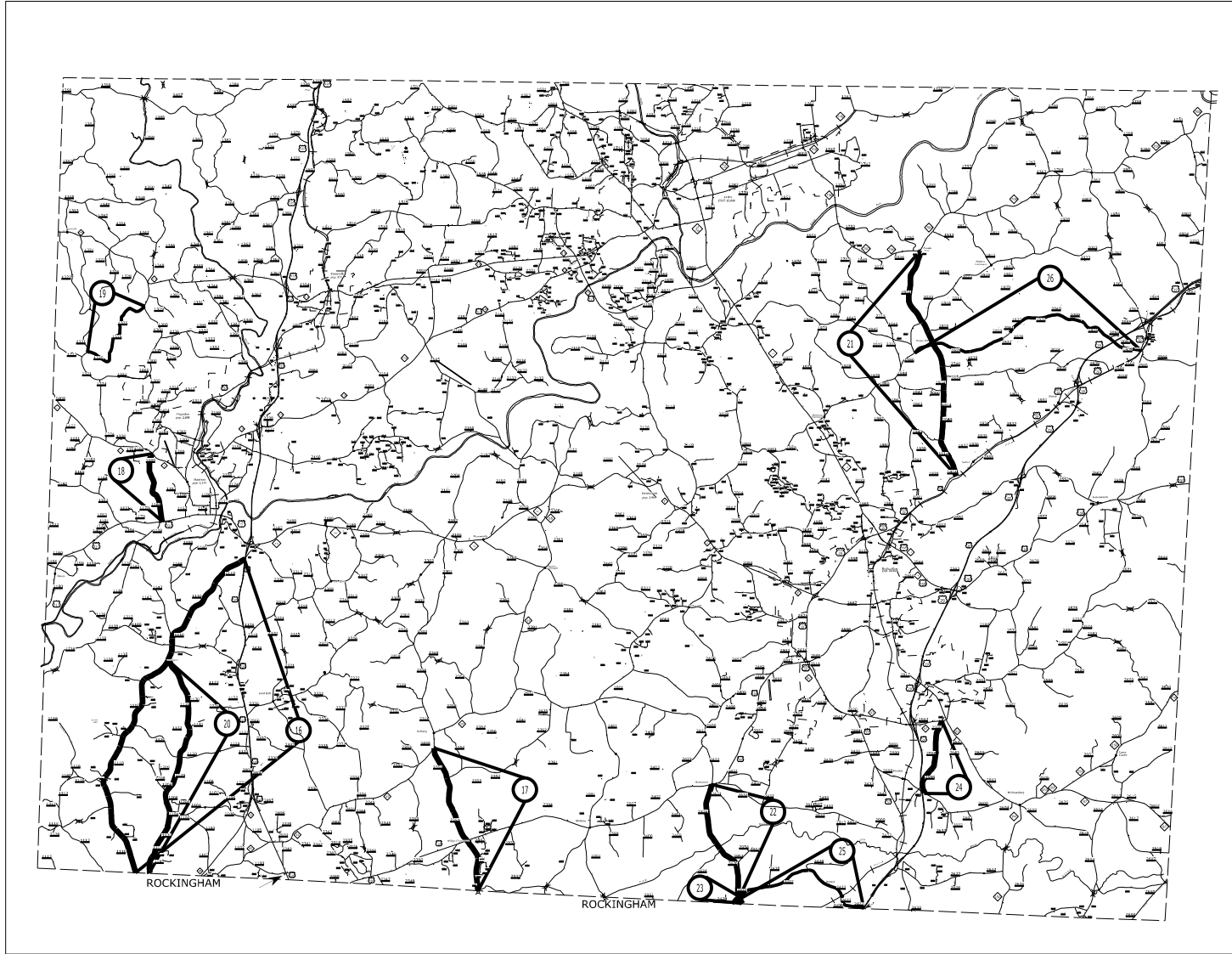

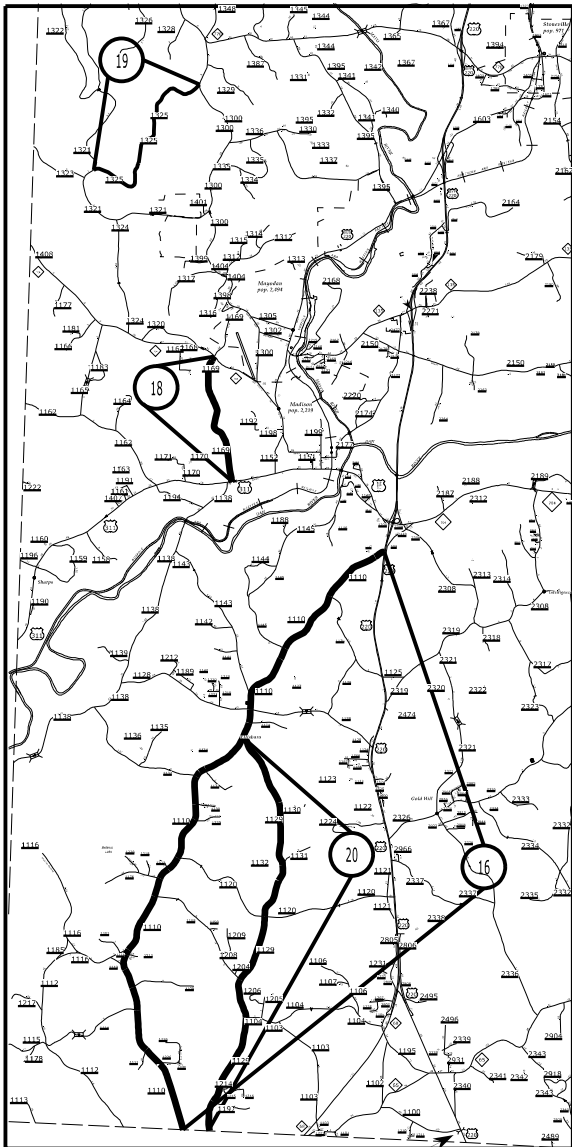

ROCKINGHAM COUNTY

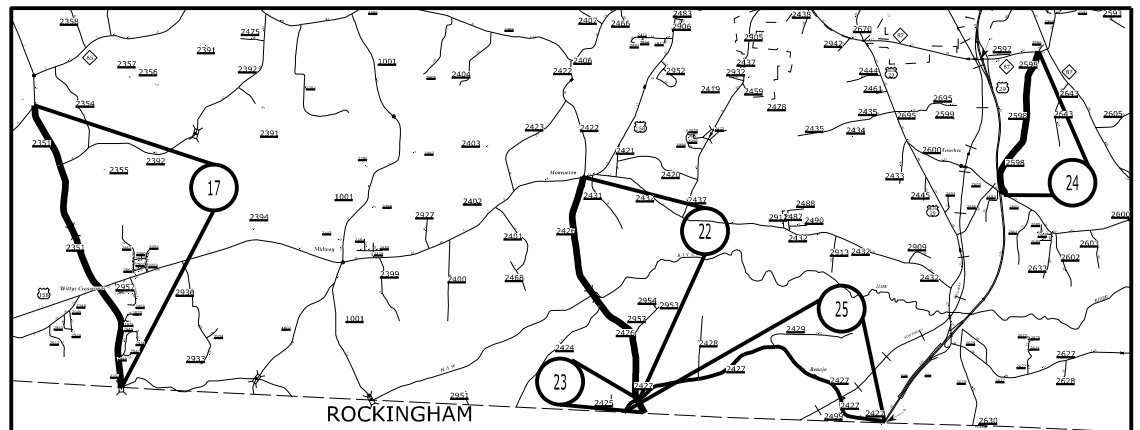

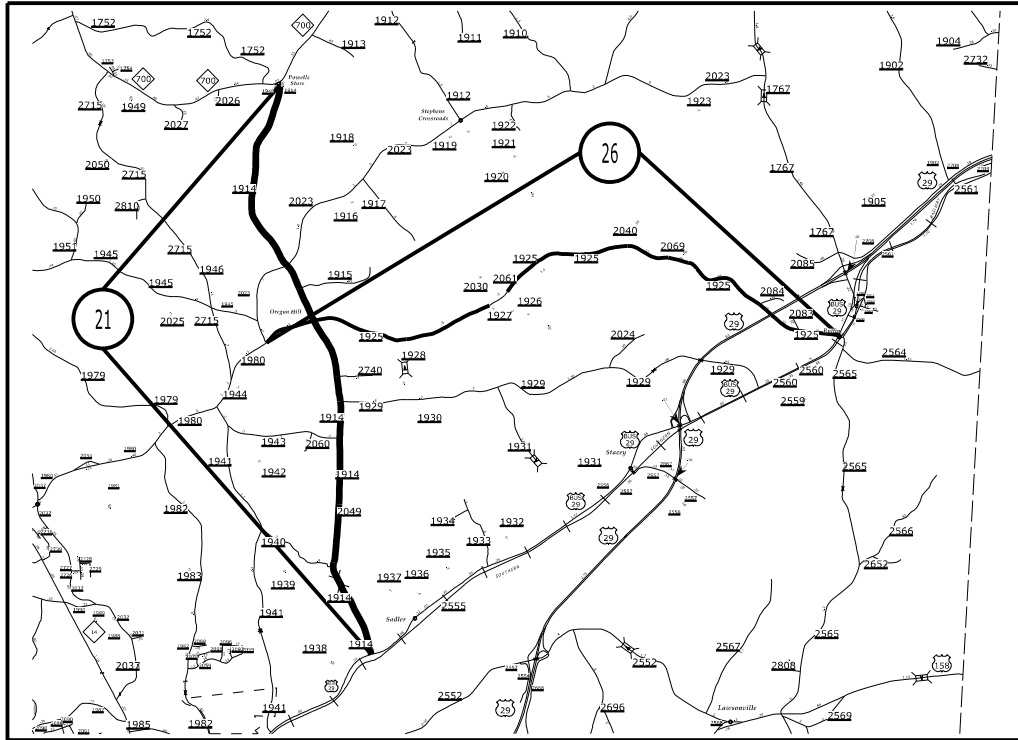

ROCKINGHAM COUNTY

PROJECT NO.	WBS
HS-2007C	49317.3.4

THERMOPLASTIC AND PAINT QUANTITIES

WBS	COUNTY	MAP	ROUTE	DESCRIPTION	TYPE OF PAVEMENT	LANES	LANE TYPE	LENGTH	TRAFFIC CONTROL	6" X 90 M WHITE THERMO	6" X 90 M YELLOW THERMO	4" Line Removal
NO		NO						FT	LS	LF	EA	EA
49317.3.4	Alamance	1	SR 1005 (GREENSBORO CHAPEL HILL RD)	Between the Orange County Line(MP 0.0) and SR 1003 (Lindley Mill Rd) (MP 5.545)	PLANT MIX	2	2WU	29,278		58,555	58,555	117,110
49317.3.4	Alamance	2	SR 1587 (PAGETOWN RD)	Between the SR 1586 (MP 0.332) and SR 1593 (Burch Bridge Rd) (MP 4.715)	PLANT MIX	2	2WU	23,142		46,284	46,284	92,569
49317.3.4	Alamance	3	SR 2119 (BOY WOOD RD)	Between NC 87 (MP 0.0) and SR 2116 (BOY WOOD RD) (MP 0.861)	PLANT MIX	2	2WU	4,546		9,092	9,092	18,184
49317.3.4	Alamance	4	SR 2116 (BOY WOOD RD)	Between the SR 2158 (Sweepsonville Rd) (MP 1.618) and SR 2119 (Boywood Rd) (MP 3.383)	PLANT MIX	2	2WU	9,319		18,638	18,638	37,277
49317.3.4	Alamance	5	SR 1126 (University Dr)	Between the SR 1149 (Huffman Mill Rd) (MP 0.0) and US 70 (MP 2.016)	PLANT MIX	4	2WU	10,644		19,901	21,289	41,190
49317.3.4	Alamance	6	SR 1126 (University Dr)	Between the US 70 (MP 0.0) and NC 100 (MP 1.854)	PLANT MIX	4	2WD	9,789		7,886	3,204	11,090
TOTAL FOR ALAMANCE COUNTY								66,285	0	160,357	157,063	317,420
					Miles							
					12.6							
49317.3.4	CASWELL	7	SR 1300 (PARK SPRINGS RD)	Between SR 1500 (Old NC 86 Hwy N) (MP 0.0) and US 158 (MP 11.870)	PLANT MIX	2	2WU	62,674		125,348	125,348	250,696
49317.3.4	CASWELL	8	SR 1133 (CHERRY GROVE RD)	Between the Rockingham County Line (MP 0.0) and NC 62 (MP 11.276)	PLANT MIX	2	2WU	59,537		119,074	119,074	238,148
49317.3.4	CASWELL	9	SR 1345 (RED MARSHALL RD)	Between the Rockingham County Line (MP 0.0) and SR 1360 (Shady Grove Rd) (MP 3.188)	PLANT MIX	2	2WU	16,833		33,666	33,666	67,332
TOTAL FOR CASWELL COUNTY								139,044	0	278,088	278,088	556,176
					Miles							
					26.3							
49317.3.4	Guilford	10	SR 2705 (OSCEOLA-OSSIPEE RD)	Between Alamance County Line (MP 0.0) and NC 150 (MP 5.856)	PLANT MIX	2	2WU	30,920		61,840	61,840	123,680
49317.3.4	Guilford	11	SR 2085 (JOSEPH M BRYAN BLVD)	Between I-73 SB Couplet (MP 0.0) and End of Maintenance (MP 5.052)	PLANT MIX	4	2WD	26,675		76,355	53,349	129,704
49317.3.4	Guilford	12	SR 1007 (RANDLEMAN RD)	Between Randolph County line (MP 0.0) and SR 3456 (Kallamdale Rd)(MP 6.428)	PLANT MIX	2	2WU	34,940		69,880	69,880	139,759
49317.3.4	Guilford	13	SR 1007 (RANDLEMAN RD)	Between SR 3456 (Kallamdale Rd) (MP 6.428) and (Glendale Dr) (NS) (MP 6.894)	PLANT MIX	3	2WU	2,460		3,710	5,219	8,930
49317.3.4	Guilford	14	SR 1007 (RANDLEMAN RD)	Between (Glendale Dr) (NS) (MP 6.894) and Florida St (NS) (MP 9.976)	PLANT MIX	5	2WU	16,273		10,636	40,682	51,319
TOTAL FOR GUILFORD COUNTY								94,995	0	222,422	230,971	453,392
					Miles							
					18.0							
49317.3.4	ORANGE	15	SR 1730 (Turkey Farm Rd)	Between NC 86 (MP 0.0) and SR 1718 (Mt. Sinai Rd) (MP 2.949)	PLANT MIX	2	2WU	15,571		31,141	31,141	
TOTAL FOR ORANGE COUNTY								15,571	0	31,141	31,141	0
					Miles							
					2.9							
49317.3.4	ROCKINGHAM	16	SR 1110 (ELLISBORO RD)	Between US 220 (MP 0.0) and Guilford County Line (MP 9.482)	PLANT MIX	2	2WU	50,065		100,130	100,130	200,260
49317.3.4	ROCKINGHAM	17	SR 2351 (WITTY RD)	Between Guilford County Line (MP 0.0) and NC 65(MP 3.843)	PLANT MIX	2	2WU	20,291		40,582	40,582	
49317.3.4	ROCKINGHAM	18	SR 1169 (ISLAND DRIVE)	Between US 311 (MP 0.0) and NC 704 (MP 1.807)	PLANT MIX	2	2WU	9,541		19,082	19,082	
49317.3.4	ROCKINGHAM	19	SR 1325 (BEAVER CREEK RD)	Between SR 1321 (Park Rd) (MP 0.0) and SR 1300 (Ayersville Rd) (MP 2.58)	PLANT MIX	2	2WU	13,622		27,245	27,245	54,490
49317.3.4	ROCKINGHAM	20	SR 1129 (GIDEON GROVE CHURCH RD)	Between Guilford County Line (MP 0.0) and SR 1110 (Ellisboro Rd) (MP 5.758)	PLANT MIX	2	2WU	30,402		60,804	60,804	
49317.3.4	ROCKINGHAM	21	SR 1914 (OREGON HILL RD)	Between NC 700 (MP 0.0) and US 29 BUS (MP 6.007)	PLANT MIX	2	2WU	31,717		63,434	63,434	
49317.3.4	ROCKINGHAM	22	SR 2426 (CUNNINGHAM MILL RD)	Between US 158 (MP 0.0) and SR 2427 (Benaja Rd) (MP 3.098)	PLANT MIX	2	2WU	16,357		32,714	32,714	
49317.3.4	ROCKINGHAM	23	SR 2426 (BROOKS LAKE RD)	Between SR 2427 (Benaja Rd) (MP 3.098) and Guilford County Line (MP 3.297)	PLANT MIX	2	2WU	1,051		2,102	2,102	
49317.3.4	ROCKINGHAM	24	SR 2598 (COOK FLORIST RD)	Between NC 87 (MP 0.0) and SR 2600 (Mizpah Church Rd) (MP 1.950)	PLANT MIX	2	2WU	10,296		20,592	20,592	
49317.3.4	ROCKINGHAM	25	SR 2427 (BENAJA RD)	Between Guilford County Line (MP 0.0) and US 29 (MP 3.985)	PLANT MIX	2	2WU	21,041		42,082	42,082	
49317.3.4	ROCKINGHAM	26	SR 1925 (Worsham Mill Rd)	Between SR 1914 (Oregon Hill Rd) (MP 0.0) and SR 2560 (Ruffin Rd) (MP 5.839)	PLANT MIX	2	2WU	30,830		61,660	61,660	123,320
TOTAL FOR ROCKINGHAM COUNTY								235,213	0	470,426	470,426	378,069
					Miles							
					44.5							
GRAND TOTAL								567,381	0	1,162,434	1,167,690	1,705,058
					Miles							
					107.5							